

72 Amroth

Mass Timber Study with Element5
December 2024

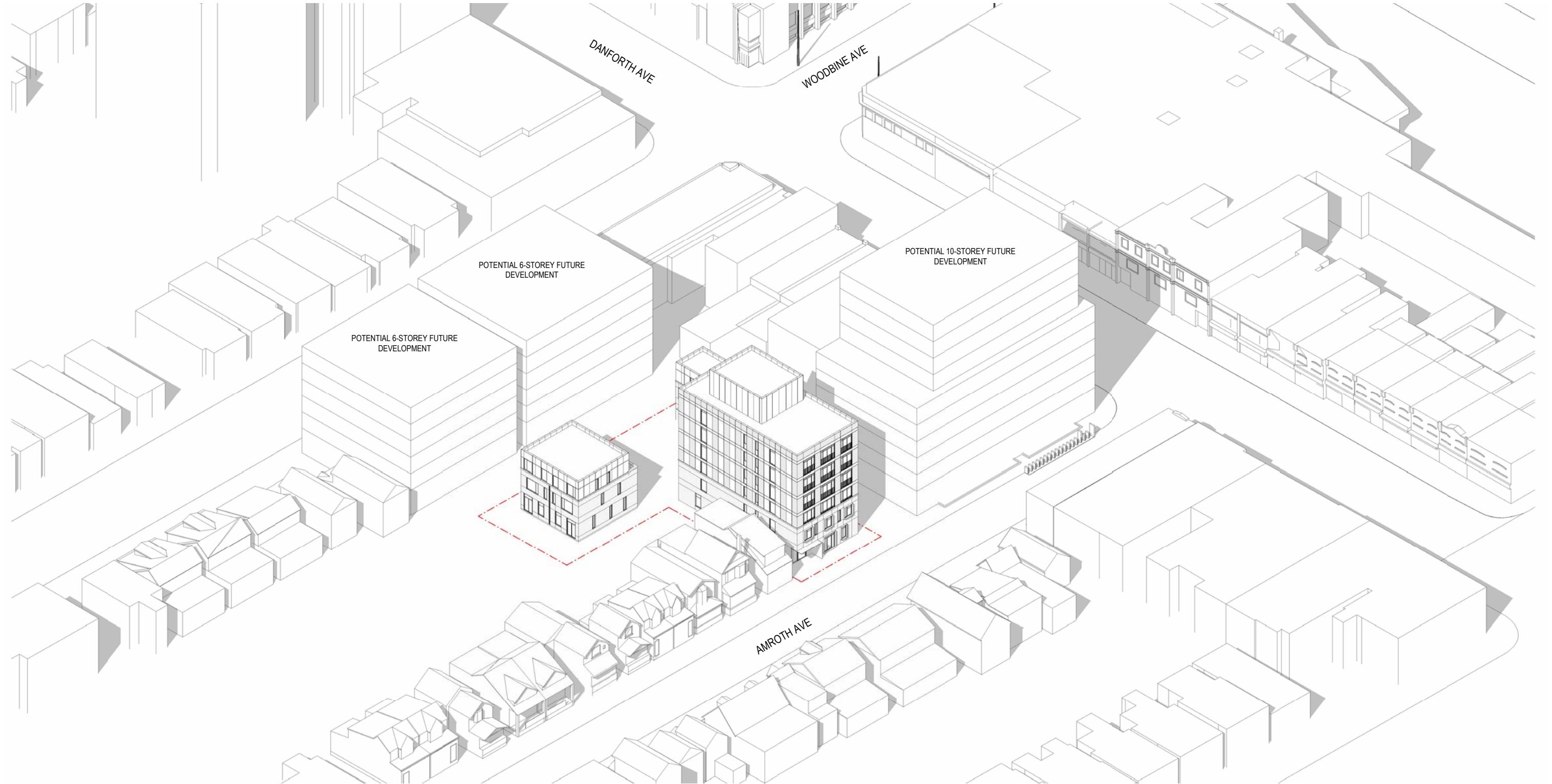



Subject development

Hybrid Wood Construction Option

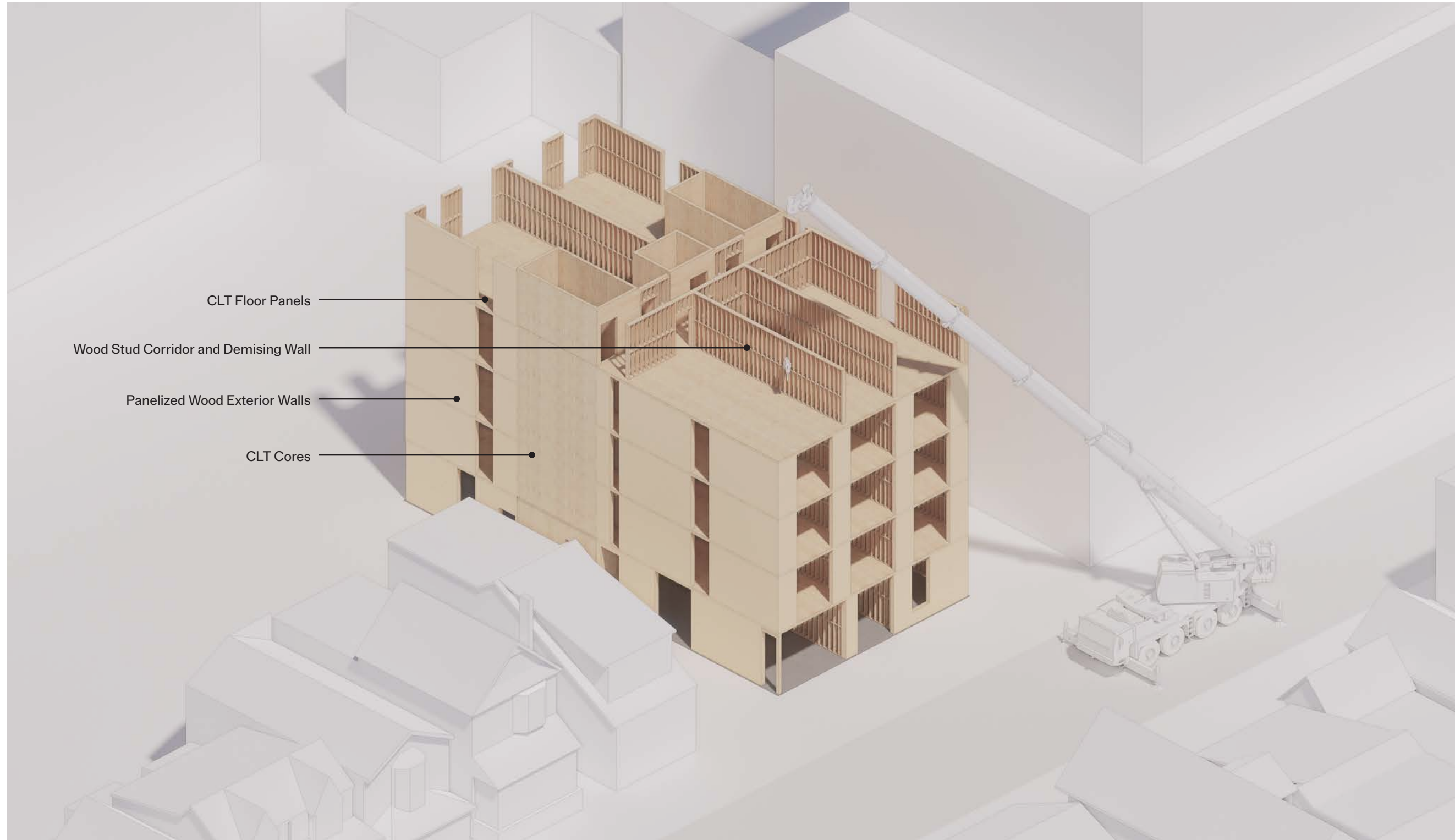

CLT Floor Panels

Wood Stud Corridor and Demising Wall

Panelized Wood Exterior Walls

CLT Cores

Elements:

1. CLT Floor Panels
2. CLT Cores
3. Panelized Wood Stud Demising Walls
4. Panelized Wood Stud & Sheathing Exterior Walls
5. Built with 80-90 Ton Crane

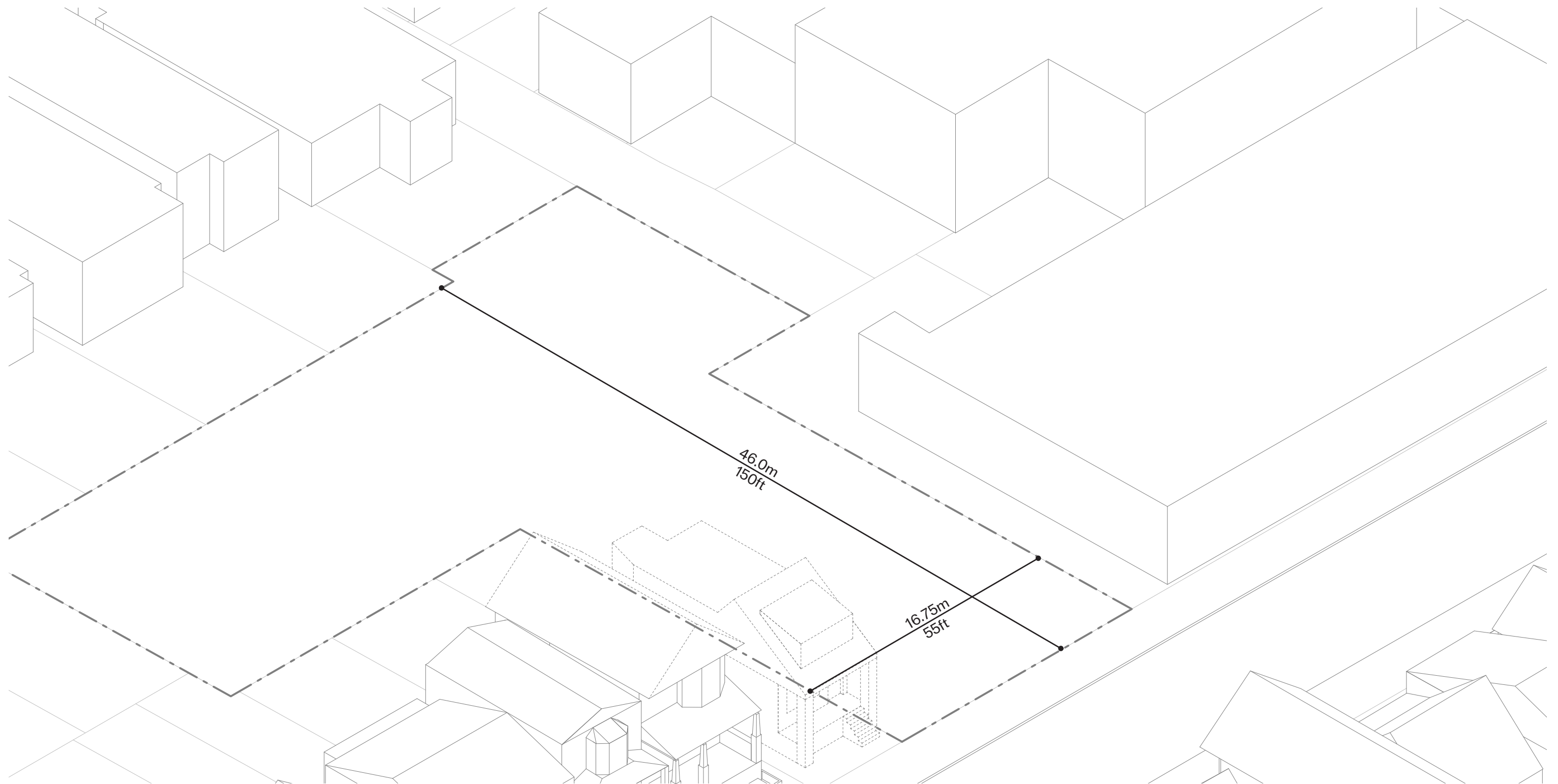

Site dimensions

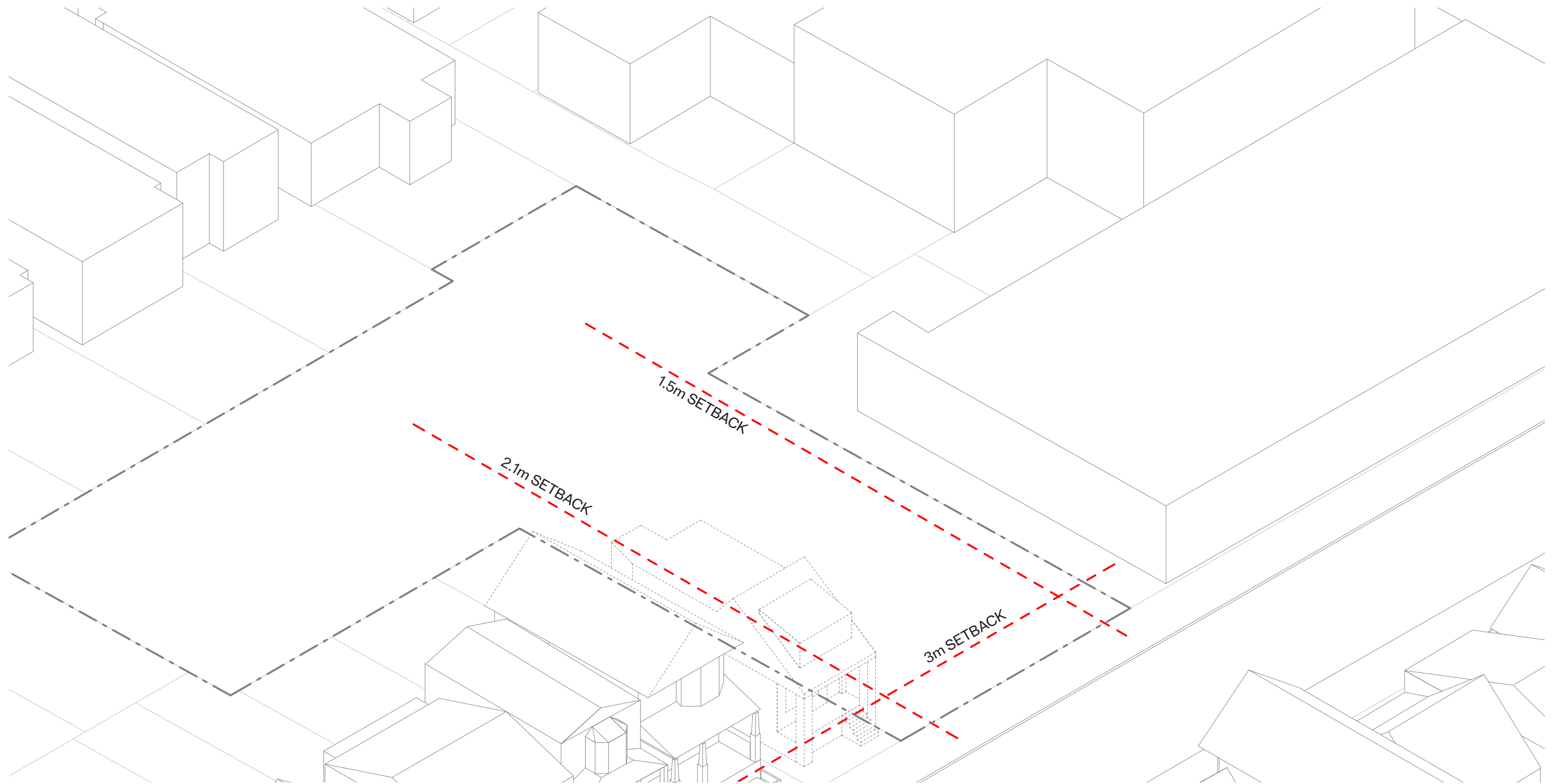

Site setbacks

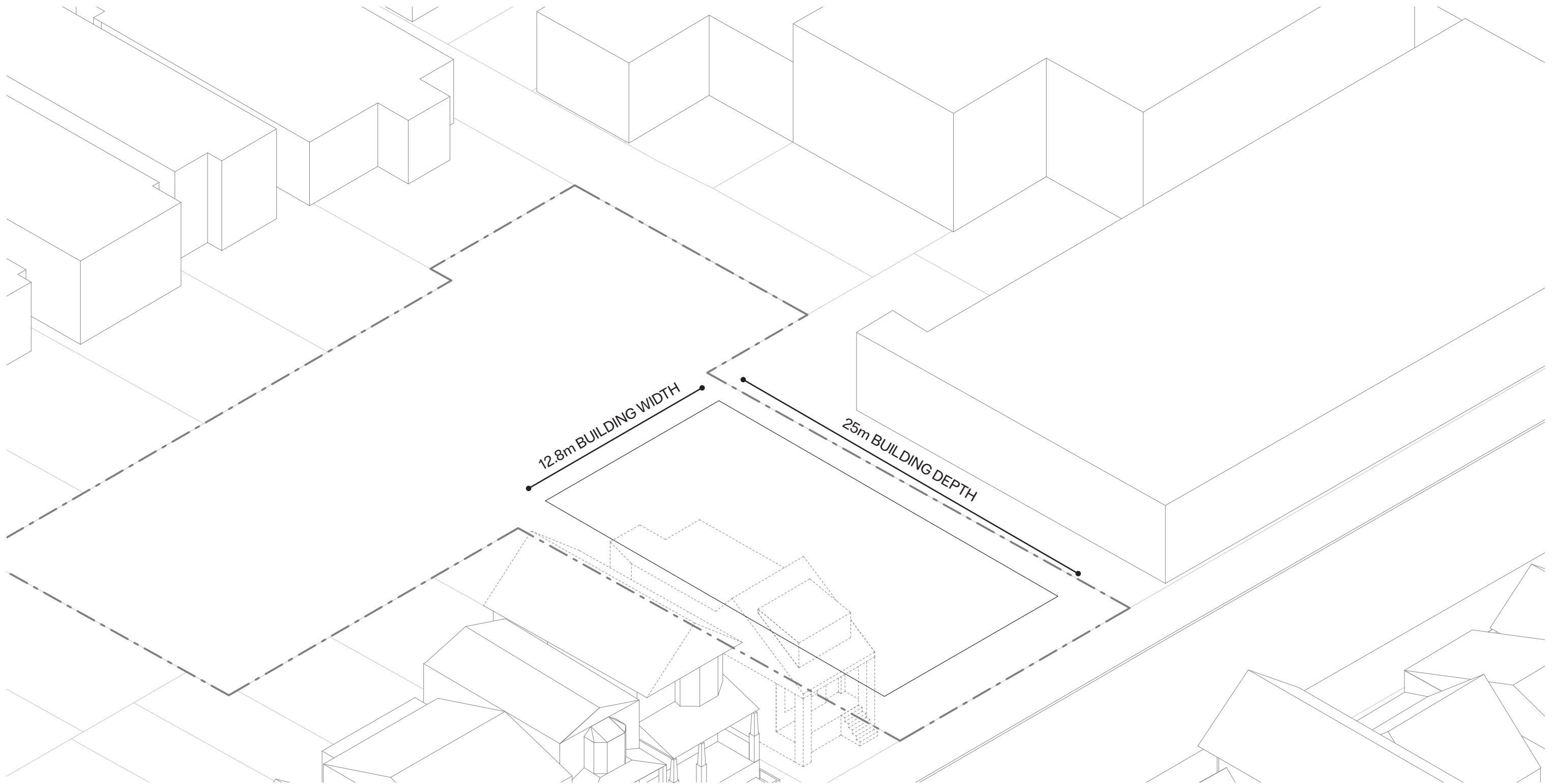

Building footprint

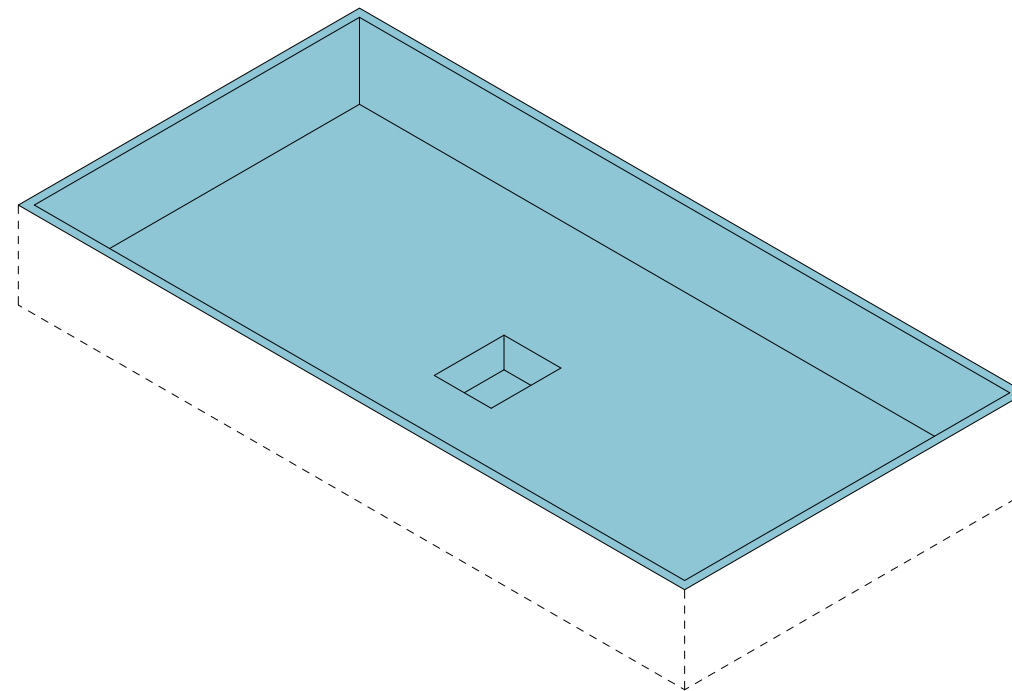

- Concrete foundation with elevator pit

Basement

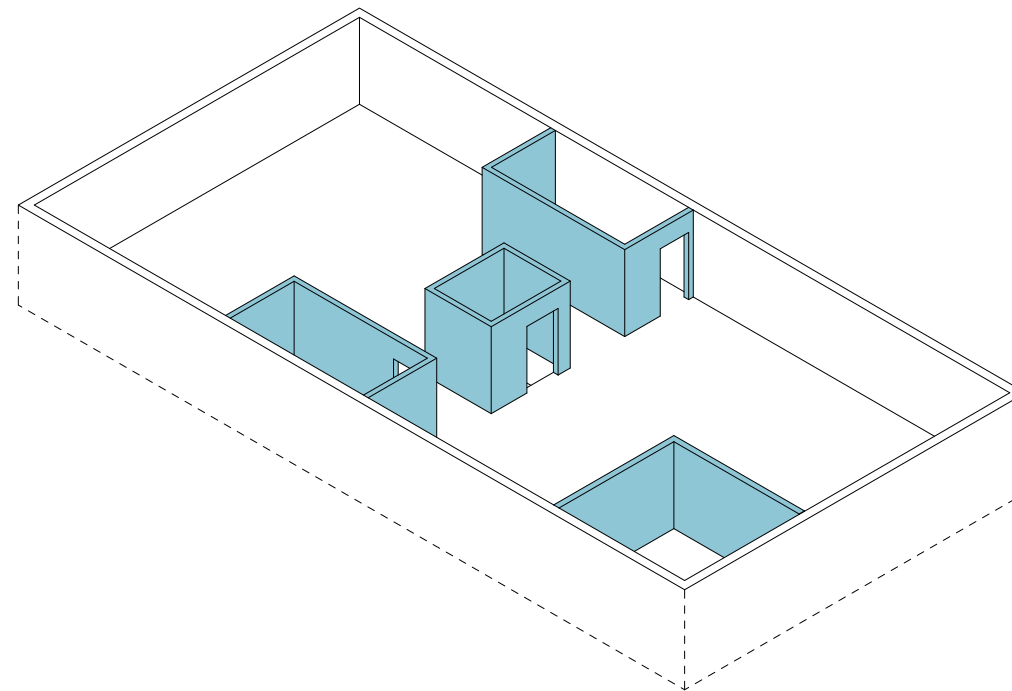

- Concrete core walls and stormwater tank

Basement

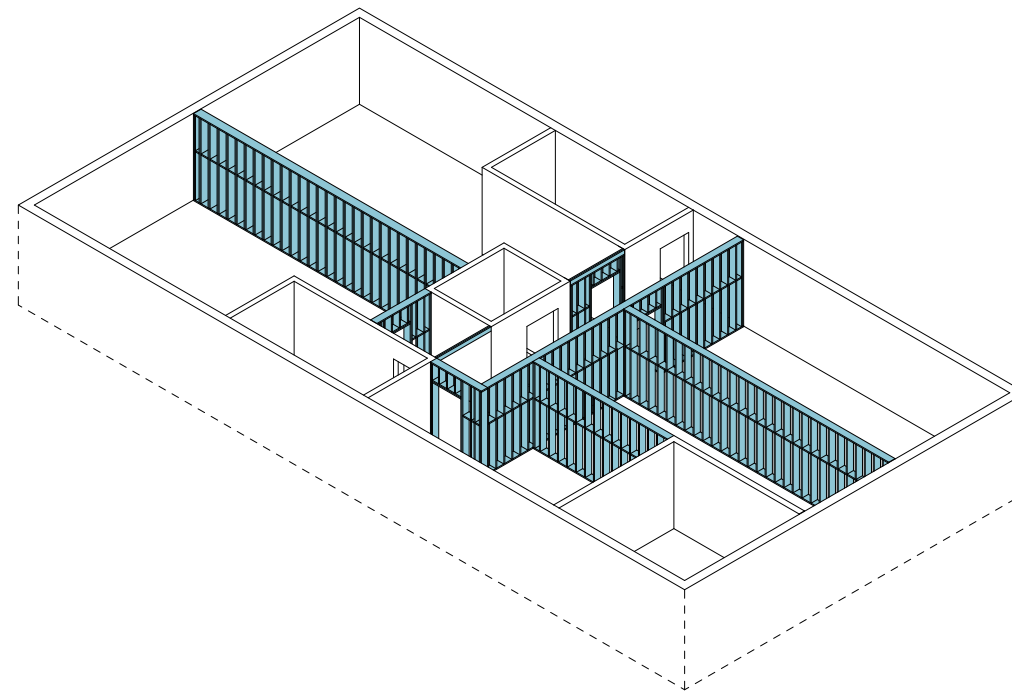

- Structural stud walls

Basement

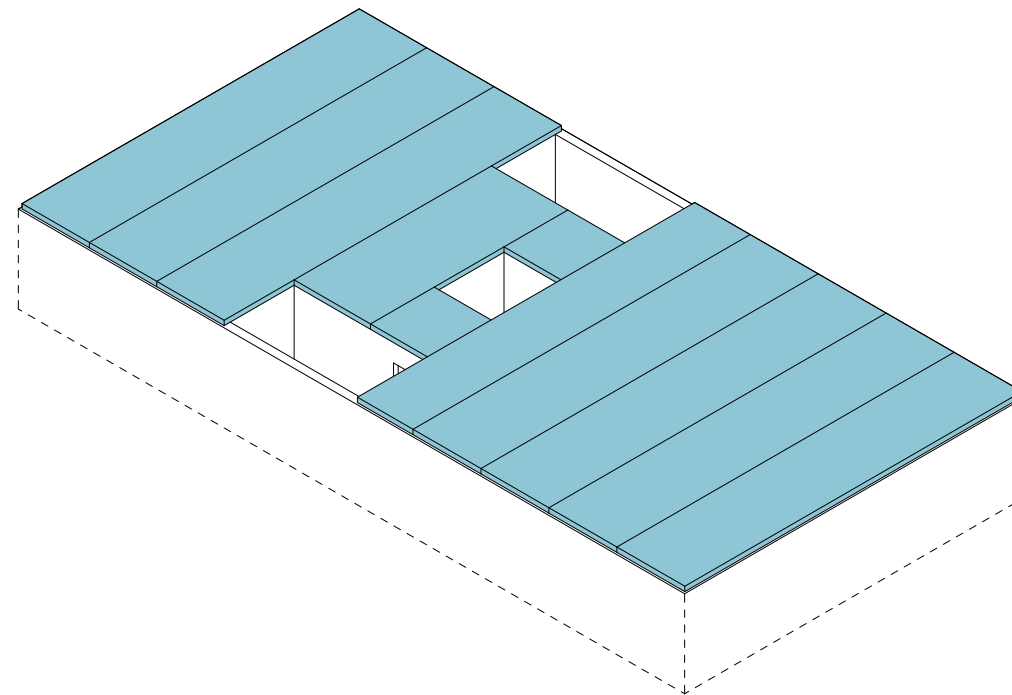

- 5-ply CLT floor panels

Ground floor

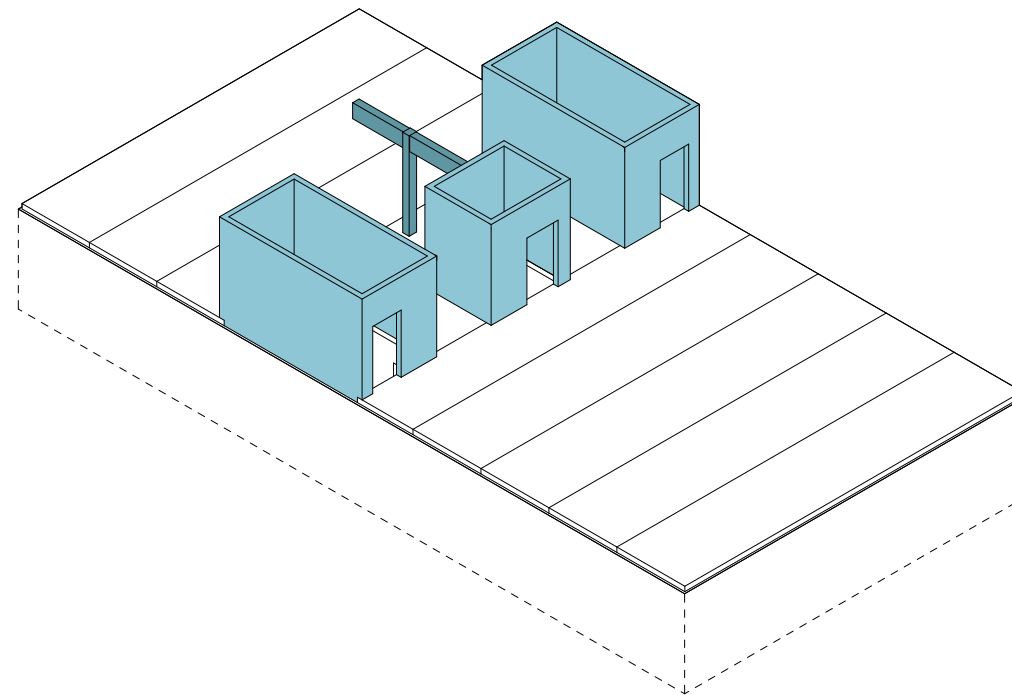

- 5-ply CLT core walls
- Glulam column and beams

Ground floor

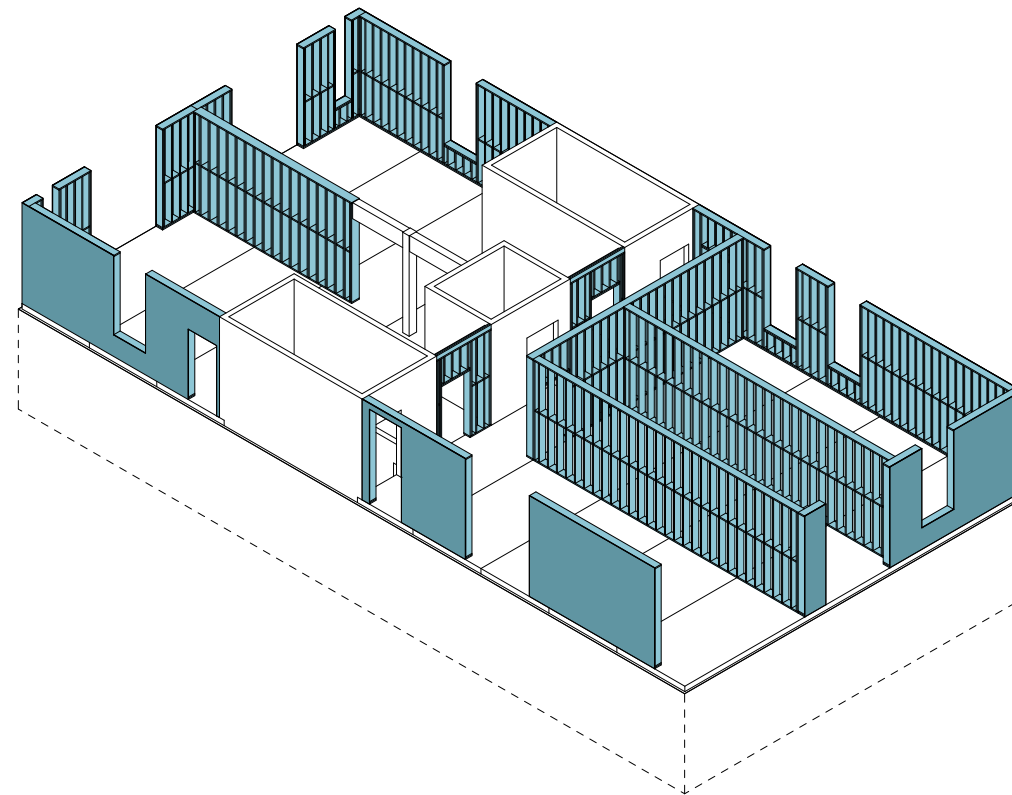

- Structural stud walls and exterior sheathing

Ground floor

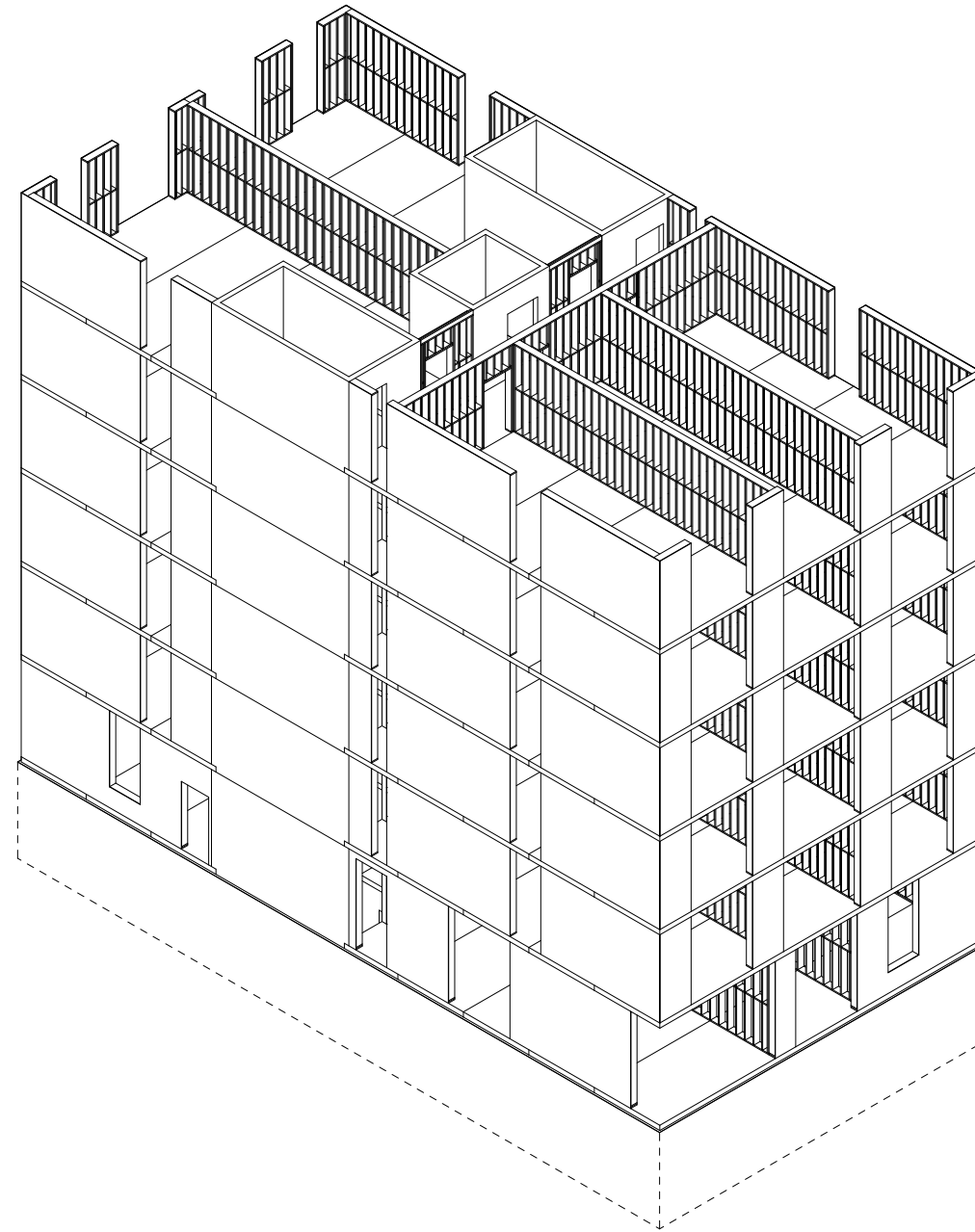

• Repeat

Levels 2-6

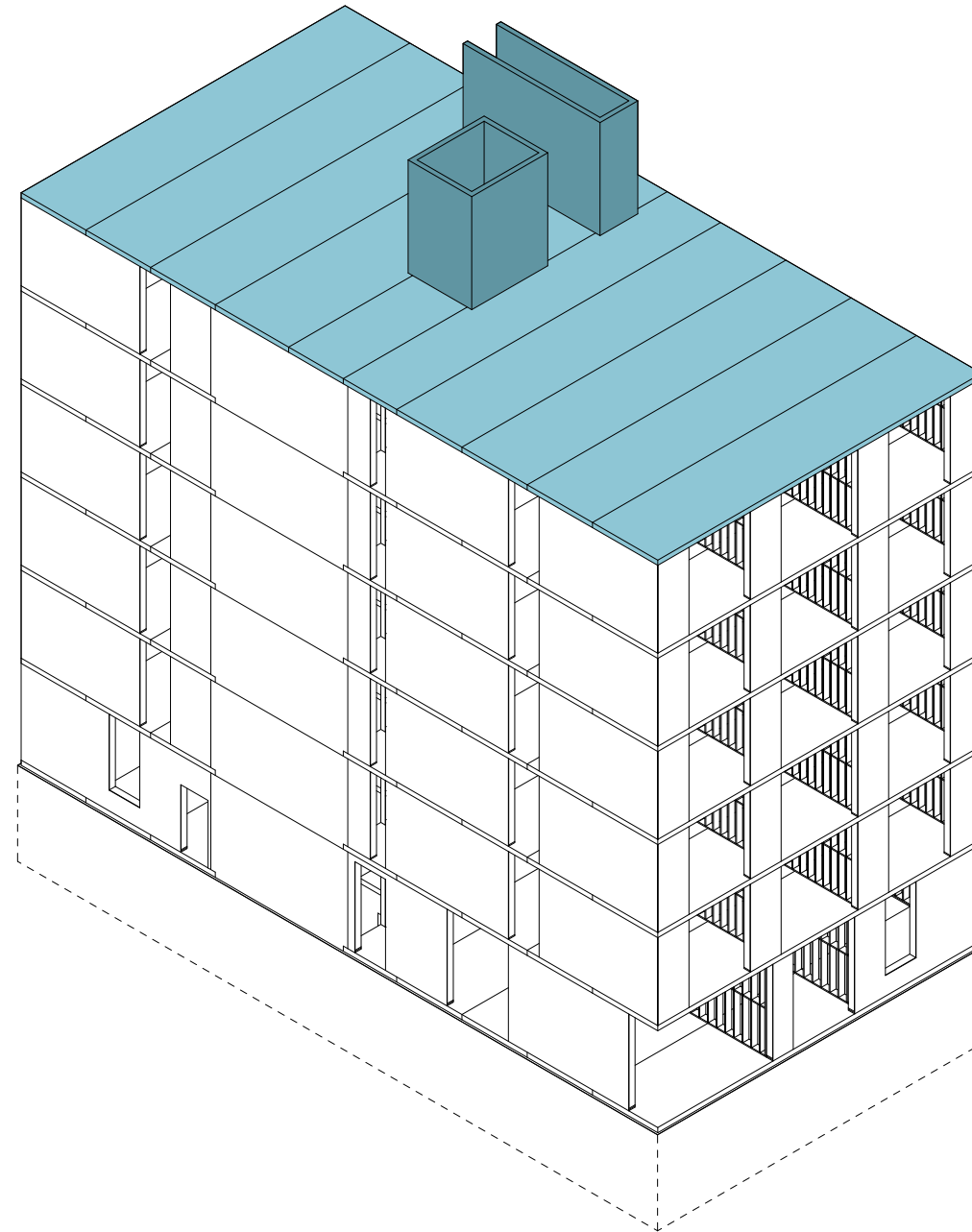

- 5-ply CLT roof panels
- 5-ply CLT core walls

Roof

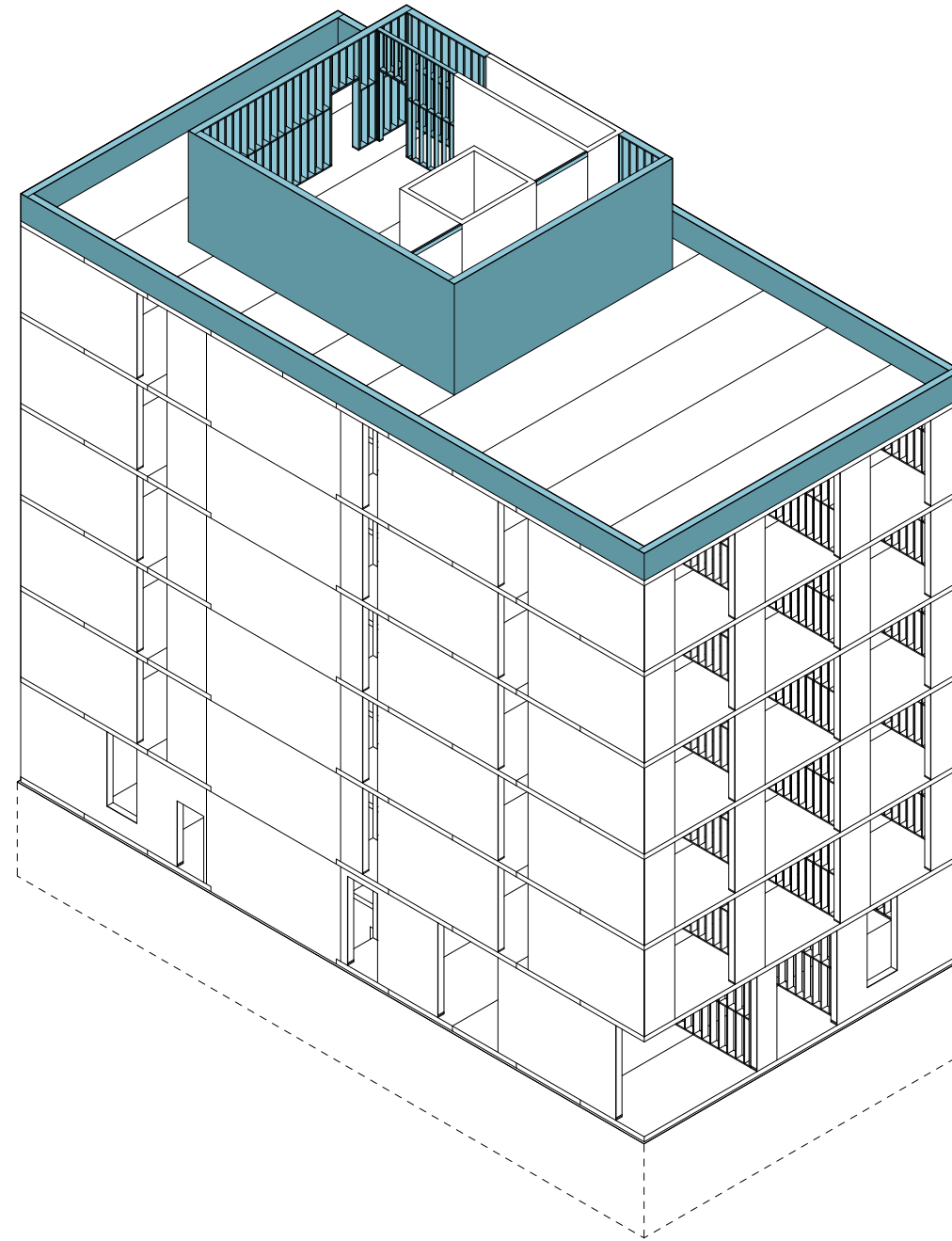

- Parapet stud walls and exterior sheathing
- Mechanical penthouse stud walls and exterior sheathing

Roof

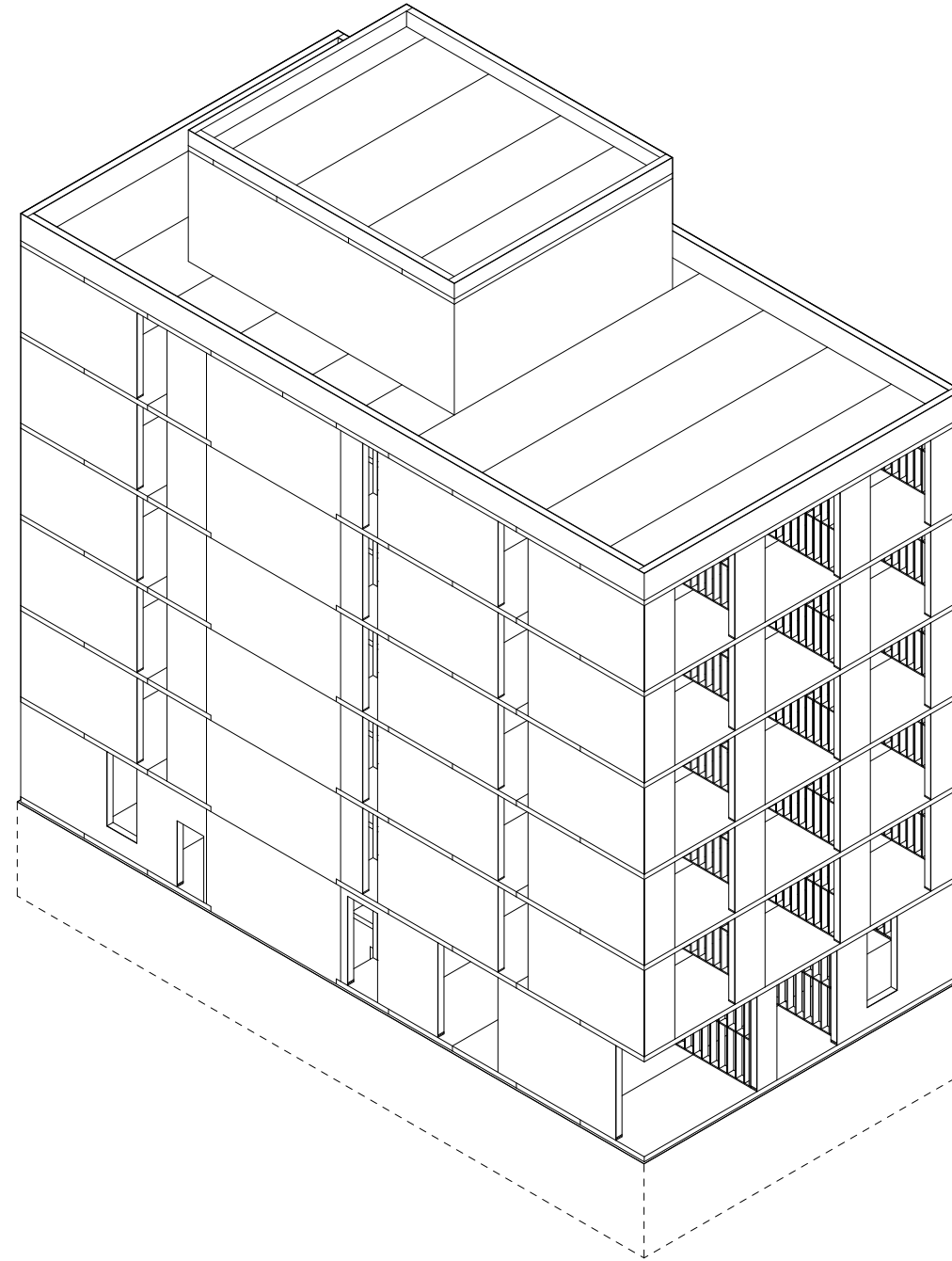

- Completed structure

Section Details

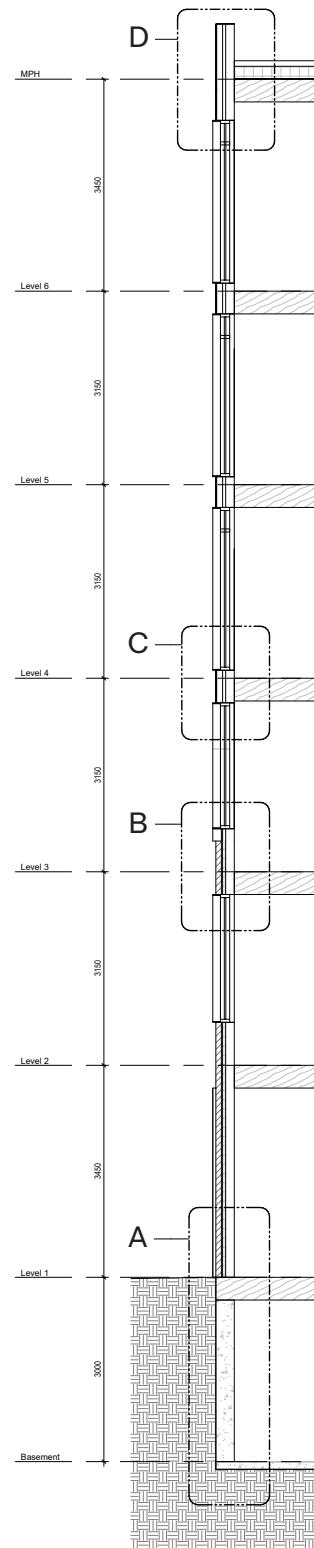

Wall Section

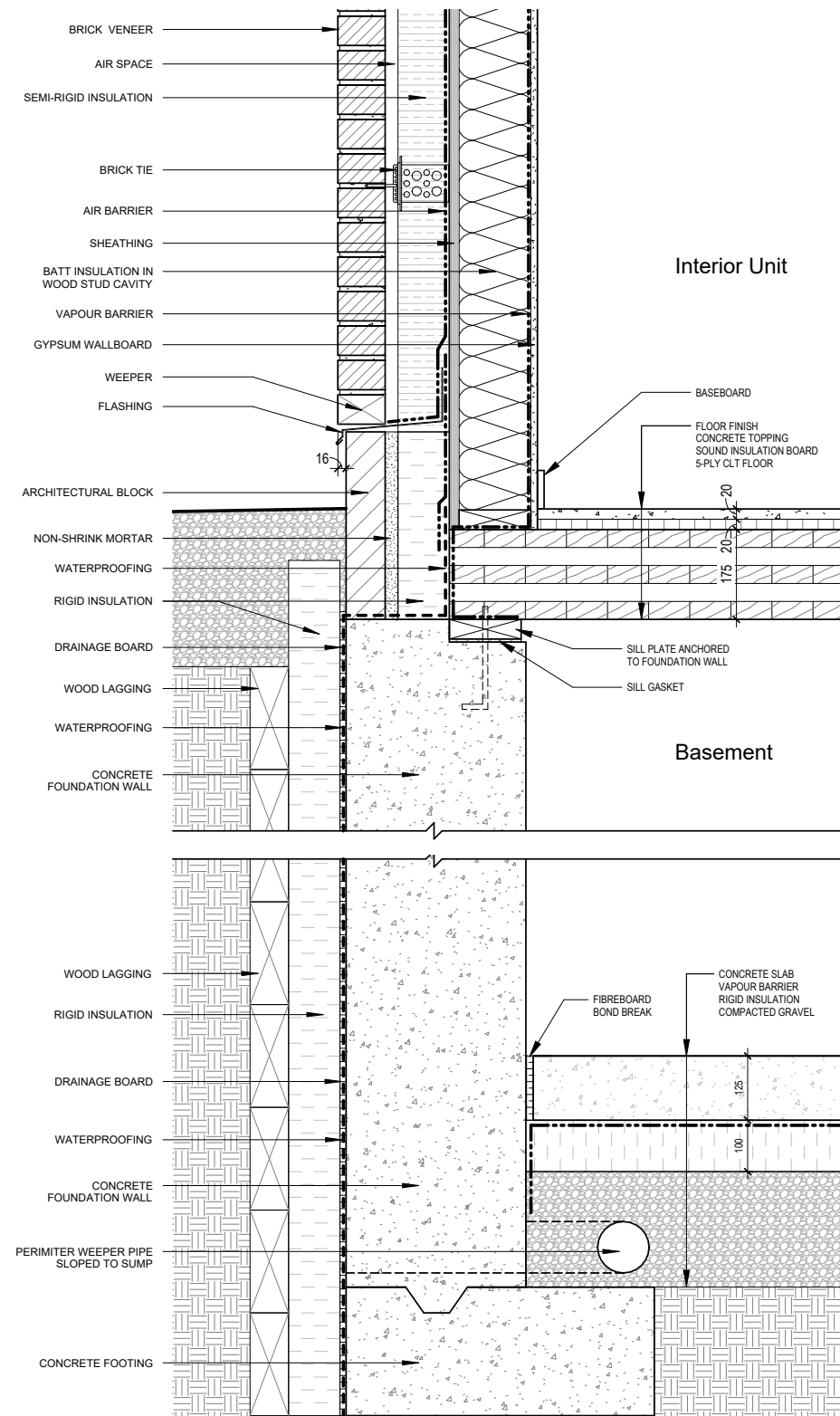

Detail A | Foundation Detail

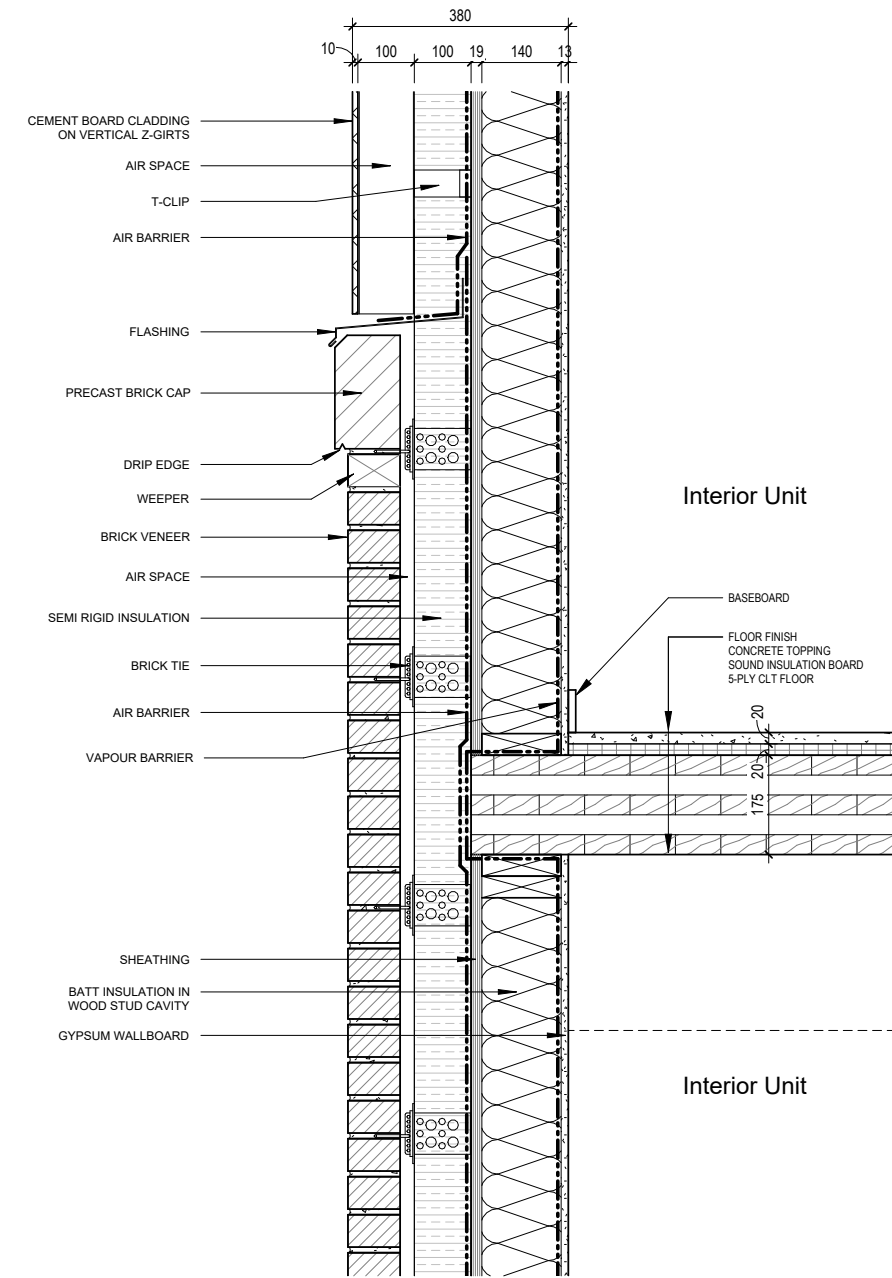

Detail B | Floor-Wall Detail

Section Details

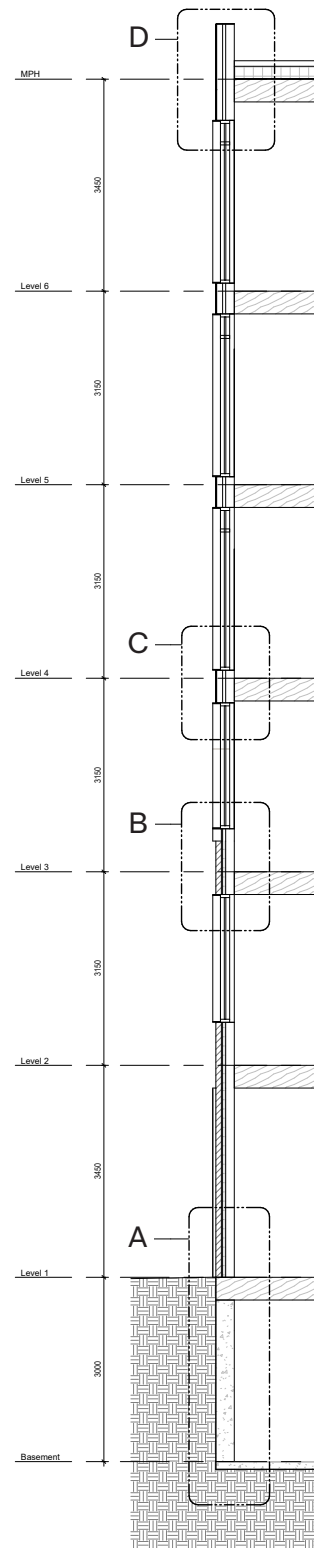

Wall Section

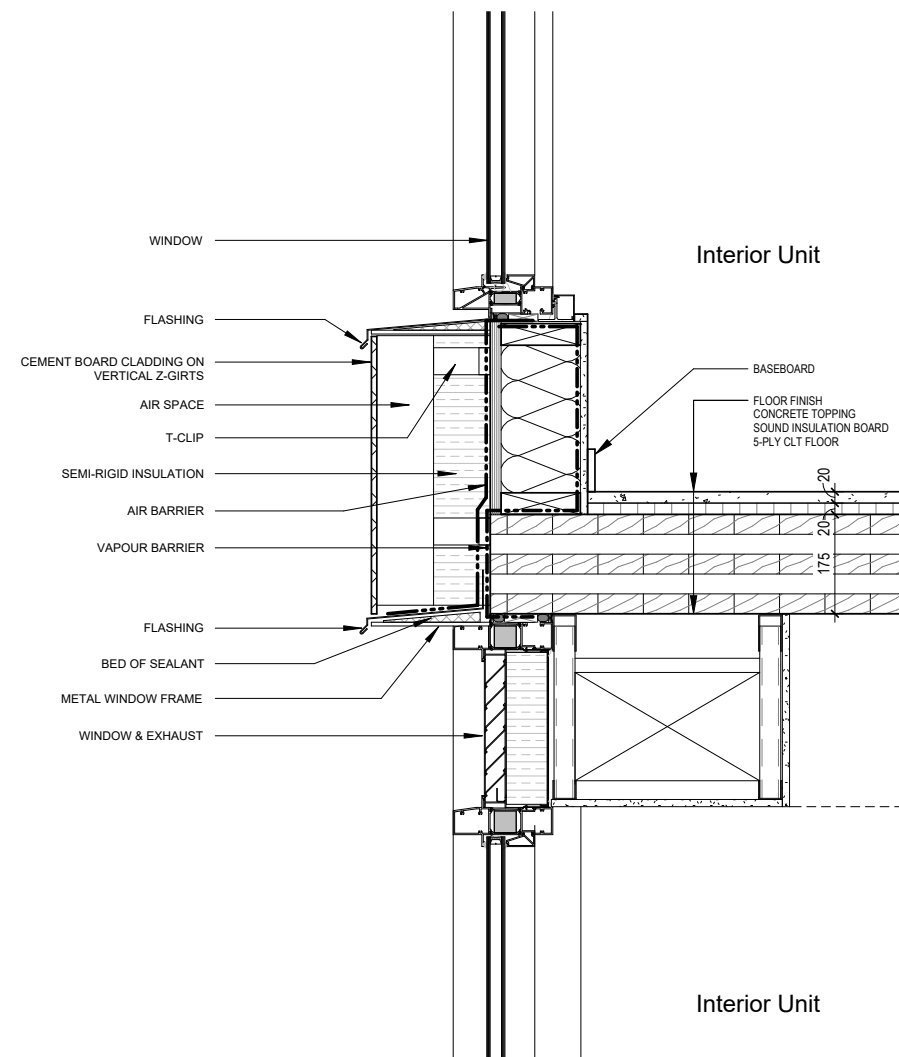

Detail C | Floor-Window Detail

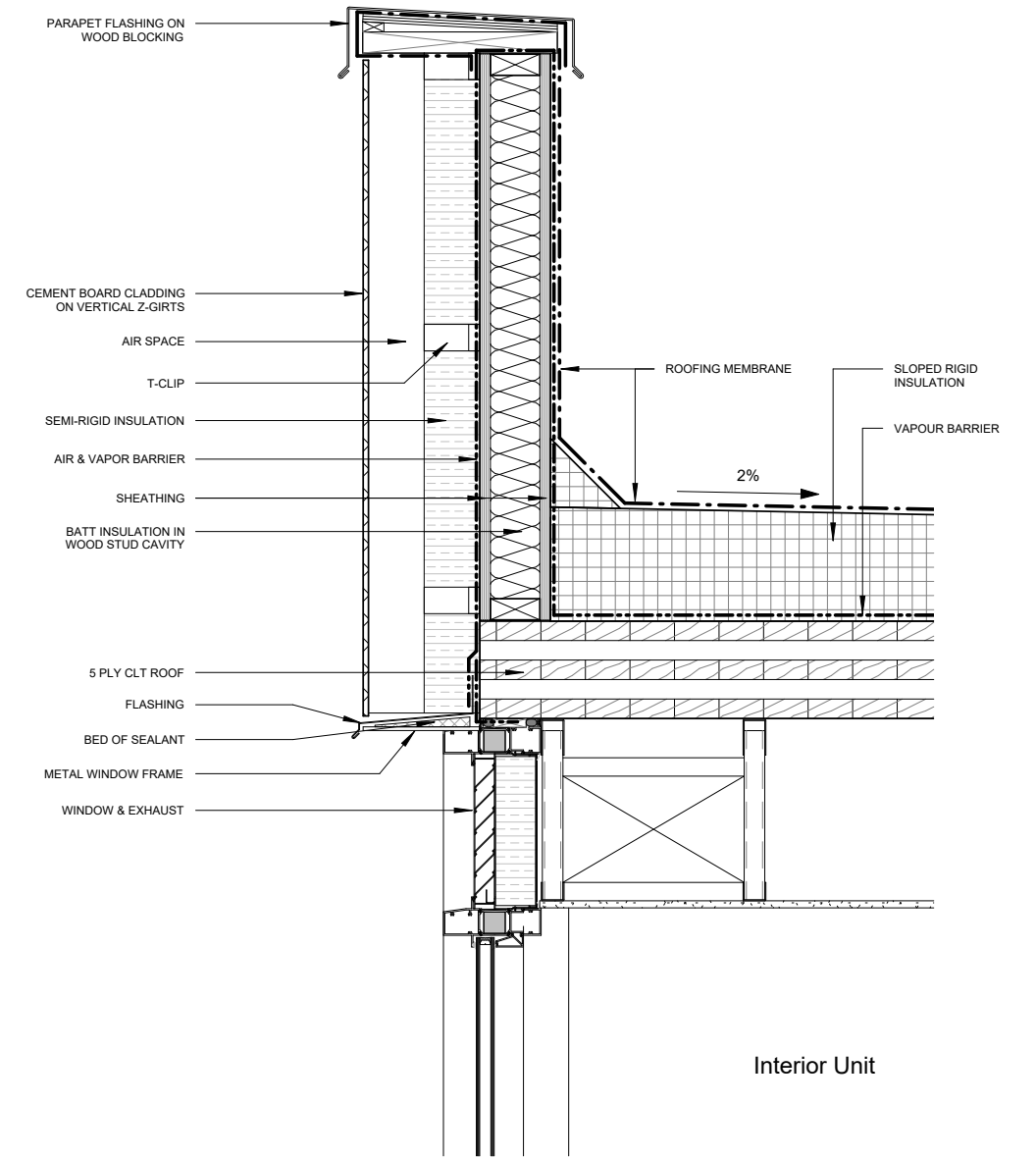

Detail D | Parapet Detail



Street view



Entry view



Courtyard view

